

BEYOND
FLOORING



COMMERCIAL

**Product catalogue
2021**

HETEROGENEOUS VINYL



COMMERCIAL

“

We offer top-quality products,
impeccable service,
innovative, sustainable production
and a proven track record...

But most of all,
we love helping to
achieve your goals.”

About IVC Commercial

IVC Commercial is a global player in the design and manufacture of flooring solutions including Carpet Tiles, Luxury Vinyl Tiles (LVT) and Heterogeneous Vinyl for use in business, public and private environments.

As the commercial division of IVC Group, we're focused on improving the productivity and wellbeing of users in spaces through innovative solutions that are easy to implement and affordable. Accountable for our actions, we design and make floors responsibly in Europe, developing a circular approach to the future of flooring.

IVC Group is part of Mohawk Industries Inc., the world's largest flooring company. With 1,500 employees and 7 production sites in Europe and Russia, IVC Group produces over 130,000,000m² of flooring every year.



Isafe 70 / Coronet 597



Heterogeneous Vinyl

The collection

SAFETY

08
ISAFE 70

COMPACT

14
CONCEPT 70

26
TEMPO

30
TIRRENO 70

ACOUSTIC

32
OPTIMISE 70

42
SILENTO 50

LOOSE LAY

46
NOMAD

SEMI-LOOSE LAY

50
LOGITEX MAX

ACCESSORIES

53
ADHESIVES

54
WELDING

56
SKIRTINGS
ENTRANCE MATS

BEYOND
FLOORING



Isafe 70

Safety Flooring EN 13845

Driftwood Oak 590

- 0.70 mm wear layer
- 2.00 mm total thickness
- TRRL 36+ Low Potential for Slip
- R11 Slip Resistance
- 2/4 m
- Class 34 Commercial Very Heavy
- Class 43 Heavy Industrial
- HyperGrip

Isafe 70 Woods / Safety Flooring

BEYOND
FLOORING



Driftwood Oak 590
LRV 40 - WR 495
PS: 10 x 100 cm
PR: 99,5 x 100 cm



Hessian Oak 580
LRV 41 - WR 407
PS: 10 x 50/70-60/40 cm
PR: 100 x 120 cm



Silver Oak 593
LRV 22 - WR 419
PS: 10 x 100 cm
PR: 100 x 100 cm



American Oak 532
LRV 29 - WR 458
PS: 12,5 x 100 cm
PR: 99,5 x 100 cm



Dovetail Oak 593
LRV 28 - WR 448
PS: 16,6 x 100 cm
PR: 100 x 100 cm



Clay Oak 598
LRV 23 - WR 419
PS: 12,5 x 120 cm
PR: 100 x 120 cm



Light Grey Oak 593
LRV 24 - WR 448
PS: 12,5 x 100 cm
PR: 99,5 x 100 cm



Blond Oak 555
LRV 30 - WR 435
PS: 10 x 50/70-60/40 cm
PR: 100 x 120 cm



Golden Oak 558
LRV 27 - WR 435
PS: 10 x 50/70-60/40 cm
PR: 100 x 120 cm



Barn Oak 589
LRV 13 - WR 447
PS: 10 x 100 cm
PR: 100 x 100 cm



Stout Oak 548
LRV 10 - WR 447
PS: 12,5 x 120 cm
PR: 100 x 120 cm

LRV - Light Reflectance Value / WR - Matching Welding Rod / PS - Plank size / PR - Pattern Repeat

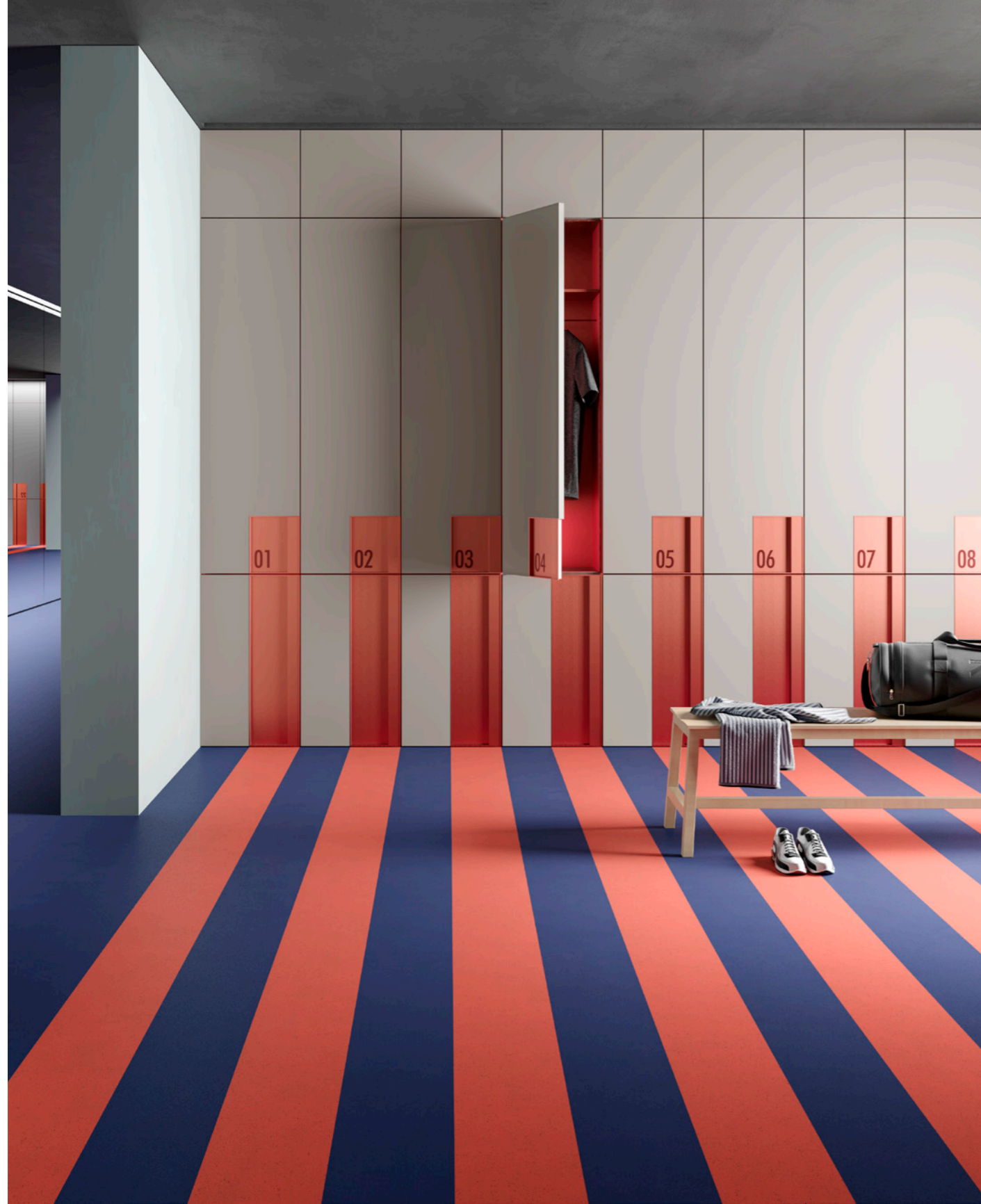

Brick Red 511 - Midnight Blue 571

Isafe 70 Colours / Safety Flooring



Sandstone 531
LRV 51 - WR 437
PR: 100 x 100 cm



Mocassin Beige 538
LRV 40 - WR 443
PR: 100 x 100 cm

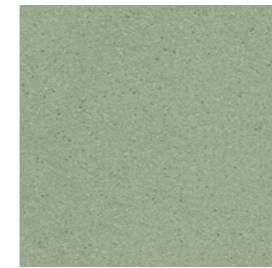

Sage Green 521
LRV 31 - WR 415
PR: 100 x 100 cm



Mustard 550
LRV 30 - WR 404
PR: 100 x 100 cm



Orange Zest 561
LRV 30 - WR 426
PR: 100 x 100 cm



Brick Red 511
LRV 16 - WR 466
PR: 100 x 100 cm



Lavender 579
LRV 28 - WR 414
PR: 100 x 100 cm

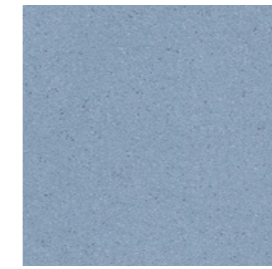

Sky Blue 573
LRV 26 - WR 477
PR: 100 x 100 cm



Oxford Blue 572
LRV 13 - WR 413
PR: 100 x 100 cm



Midnight Blue 571
LRV 6 - WR 438
PR: 100 x 100 cm



Monument Grey 590
LRV 45 - WR 491
PR: 100 x 100 cm

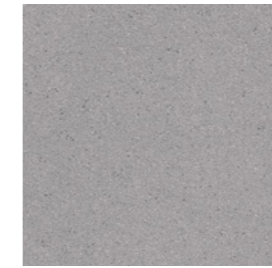

Gainsboro Grey 594
LRV 29 - WR 409
PR: 100 x 100 cm

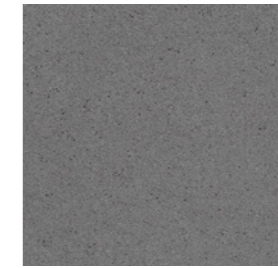

Dim Grey 597
LRV 16 - WR 493
PR: 100 x 100 cm



Ink 599
LRV 6 - WR 499
PR: 100 x 100 cm

LRV - Light Reflectance Value / WR - Matching Welding Rod / PR - Pattern Repeat



Milano 593

Isafe 70 Materials / Safety Flooring



Battleship 575
LRV 16 - WR 439
PR: 99,5 x 100 cm



Polished Steel 591
LRV 20 - WR 448
PR: 99,5 x 100 cm



Concrete Grey 591
LRV 24 - WR 448
PR: 99,5 x 100 cm

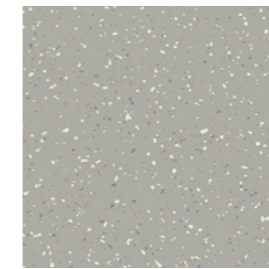

Mineral 595
LRV 32 - WR 492
PR: 100 x 100 cm

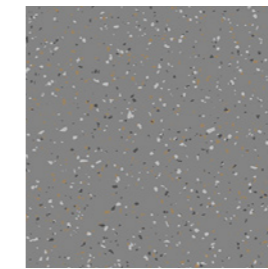

Gunmetal 596
LRV 16 - WR 494
PR: 100 x 100 cm

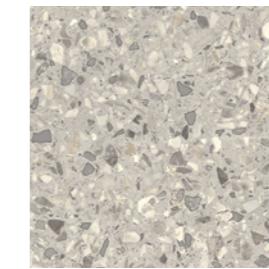

Milano 593
LRV 39 - WR 409
PR: 99,5 x 100 cm

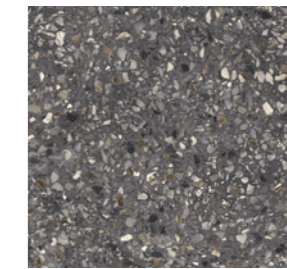

Roma 597
LRV 13 - WR 408
PR: 99,5 x 100 cm



Grey Bamboo 588
LRV 27 - WR 492
PR: 100 x 100 cm



Black Bamboo 599
LRV 6 - WR 438
PR: 100 x 100 cm

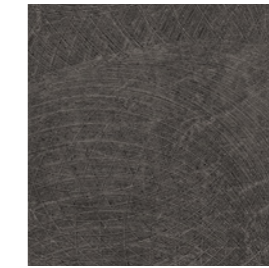

Concrete Dark Grey 597
LRV 9 - WR 448
PR: 99,5 x 100 cm

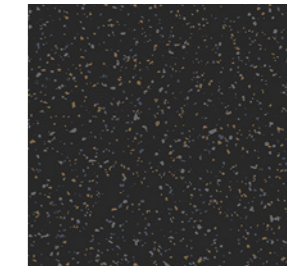

Ebony 598
LRV 6 - WR 438
PR: 100 x 100 cm

LRV - Light Reflectance Value / WR - Matching Welding Rod / PR - Pattern Repeat



Concept 70

Compact Flooring

Chevron Oak T91

- 0.70 mm wear layer
- 2.00 mm total thickness
- Hyperguard+
- Sanitec
- 2/4 m
- 3 m * (* also available in 3 m)
- Class 34 Very Heavy Commercial
- Class 43 Light Industrial Heavy

Concept 70 / Compact Flooring

BEYOND
FLOORING



Tavel T02
LRV 51 - WR 409
Plank size: 12,5 x 100 cm
Pattern repeat: 99,5 x 100 cm



Botticelli T93
LRV 40 - WR 409
Plank size: 12,5 x 60 cm
Pattern repeat: 100 x 120 cm



Chevron Oak T95
LRV 13 - WR 419
Plank size: (4x25) x 150 cm
Pattern repeat: 100 x 150 cm



Chevron Oak T91
LRV 33 - WR 408
Plank size: (4x25) x 150 cm
Pattern repeat: 100 x 150 cm



Toronto T03
LRV 27 - WR 408
Plank size: 16,6 x 100 cm
Pattern repeat: 100 x 100 cm



Groutless T93
LRV 32 - WR 409
Plank size: Groutless x 150 cm
Pattern repeat: 100 x 150 cm



Chevron Oak T33
LRV 36 - WR 443
Plank size: (4x25) x 150 cm
Pattern repeat: 100 x 150 cm



Tavel T95
LRV 38 - WR 409
Plank size: 12,5 x 100 cm
Pattern repeat: 99,5 x 100 cm



Camargue T04
LRV 37 - WR 495
Plank size: 10 x 50/70-60/60 cm
Pattern repeat: 100 x 120 cm



Groutless T32
LRV 38 - WR 443
Plank size: Groutless x 150 cm
Pattern repeat: 100 x 150 cm

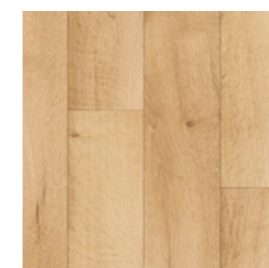

Burgos T30
LRV 36 - WR 436
Plank size: 11,11 x 100 cm
Pattern repeat: 99,5 x 100 cm



Tavel T50
LRV 35 - WR 435
Plank size: 12,5 x 100 cm
Pattern repeat: 99,5 x 100 cm



Toronto T31
LRV 34 - WR 440
Plank size: 16,6 x 100 cm
Pattern repeat: 100 x 100 cm



Calais T34
LRV 36 - WR 443
Plank size: 20 x 120 cm
Pattern repeat: 100 x 120 cm

LRV - Light Reflectance Value / WR - Matching Welding Rod / PS - Plank size / PR - Pattern Repeat



○
Pécan D T99

Concept 70 / Compact Flooring



Tavel T30
LRV 35 - WR 443
PS: 12,5 x 100 cm
Pattern repeat: 99,5 x 100 cm



Tavel T31
LRV 27 - WR 449
PS: 12,5 x 100 cm
Pattern repeat: 99,5 x 100 cm



Aspin T35
LRV 31 - WR 436
PS: 14,37 x 100 cm
Pattern repeat: 100 x 100 cm



Bretagne T44
LRV 33 - WR 435
PS: 10 x 50/50-60/40 cm
Pattern repeat: 100 x 100 cm



Vita T44
LRV 37 - WR 436
PS: 7,7 x 100 cm
Pattern repeat: 100 x 100 cm



Marseille T52
LRV 26 - WR 435
PS: 8,5 x 100 cm
Pattern repeat: 66,6 x 100 cm



Luxor T53
LRV 36 - WR 435
PS: 16,6 x 100 cm
Pattern repeat: 100 x 100 cm



Calais T38
LRV 31 - WR 435
PS: 20 x 120 cm
Pattern repeat: 100 x 120 cm



Equador T45
LRV 21 - WR 442
PS: 10 x 100 cm
Pattern repeat: 100 x 100 cm



Monte Carlo T44
LRV 29 - WR 435
PS: 12,5 x 100 cm
Pattern repeat: 99,5 x 100 cm



Aspin T49
LRV 21 - WR 446
PS: 14,37 x 100 cm
Pattern repeat: 100 x 100 cm



Santiago T49
LRV 18 - WR 444
PS: 11/13/15 x 50/60/35 cm
Pattern repeat: 100 x 100 cm



Calais T45
LRV 20 - WR 449
PS: 20 x 120 cm
Pattern repeat: 100 x 120 cm



Botticelli T96
LRV 17 - WR 449
PS: 12,5 x 60 cm
Pattern repeat: 100 x 120 cm



Pécan D T99
LRV 10 - WR 438
PS: 16,6 x 100 cm
Pattern repeat: 100 x 100 cm



Toronto T99
LRV 9 - WR 438
PS: 16,6 x 100 cm
Pattern repeat: 100 x 100 cm

LRV - Light Reflectance Value / WR - Matching Welding Rod / PS - Plank size / PR - Pattern Repeat



○
Marbella T33

Concept 70 / Compact Flooring

			
Marbella T33 LRV 6 - WR 495 PR: 99,5 x 100 cm	Marbella T73 LRV 29 - WR 492 PR: 99,5 x 100 cm	Marbella T35 LRV 39 - WR 436 PR: 99,5 x 100 cm	Bolivia T31 LRV 44 - WR 435 PR: 100 x 100 cm
↑↓	↑↓	↑↓	↑↓
			
Raffia T93 LRV 42 - WR 409 PR: 100 x 100 cm	Raffia T97 LRV 26 - WR 408 PR: 100 x 100 cm	Bolivia T97 LRV 9 - WR 438 PR: 100 x 100 cm	Bolivia T89 LRV 9 - WR 447 PR: 100 x 100 cm
↑↓	↑↓	↑↓	↑↓

LRV - Light Reflectance Value / WR - Matching Welding Rod / PR - Pattern Repeat

Concept 70 / Compact Flooring



Pinnacles T90



Papilio T35
LRV 45 - WR 437
PR: 100 x 100 cm



Pinnacles T08
LRV 52 - WR 407
PR: 100 x 100 cm



Papilio T82
LRV 19 - WR 449
PR: 100 x 100 cm



Papilio T93
LRV 36 - WR 409
PR: 100 x 100 cm



Pinnacles T90
LRV 38 - WR 492
PR: 100 x 100 cm



Gravel T92
LRV 39 - WR 409
PR: 100 x 100 cm

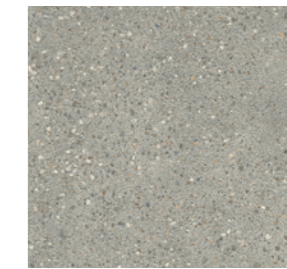

Galibier T92
LRV 37 - WR 492
PR: 99,5 x 100 cm



Pinnacles T83
LRV 28 - WR 492
PR: 100 x 100 cm



Papilio T97
LRV 20 - WR 448
PR: 100 x 100 cm



Pinnacles T98
LRV 15 - WR 496 - 3 m*
PR: 100 x 100 cm

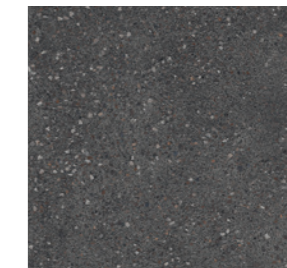

Galibier T95
LRV 13 - WR 496
PR: 99,5 x 100 cm



LRV - Light Reflectance Value / WR - Matching Welding Rod / PR - Pattern Repeat



Toronto T93 / Populo T74

Concept 70 / Compact Flooring

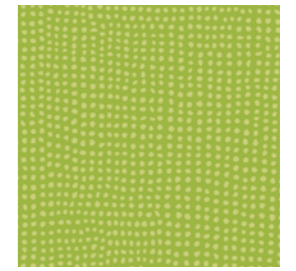

Rochus T24
LRV 44 - WR 411
PR: 100 x 100 cm

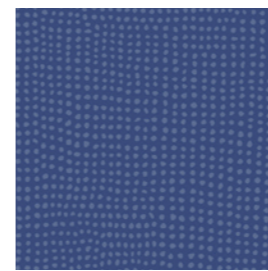

Rochus T75
LRV 14 - WR 413
PR: 100 x 100 cm

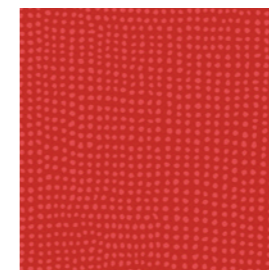

Rochus T17
LRV 16 - WR 401
PR: 100 x 100 cm

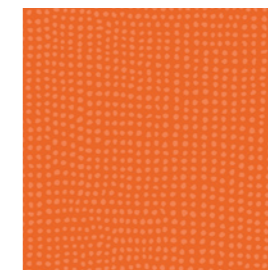

Rochus T64
LRV 28 - WR 426
PR: 100 x 100 cm

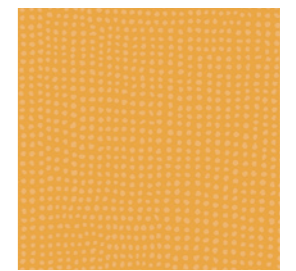

Rochus T54
LRV 52 - WR 406
PR: 100 x 100 cm

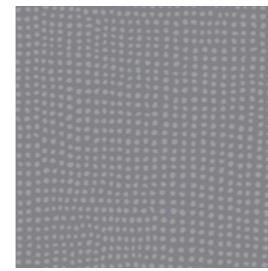

Rochus T94
LRV 25 - WR 408
PR: 100 x 100 cm



Rochus T32
LRV 48 - WR 455
PR: 100 x 100 cm

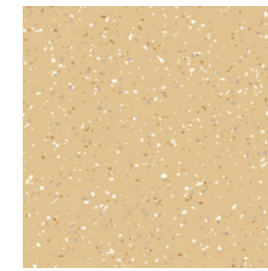

Populo T32
LRV 45 - WR 436
PR: 100 x 100 cm



Populo T55
LRV 43 - WR 404
PR: 100 x 100 cm

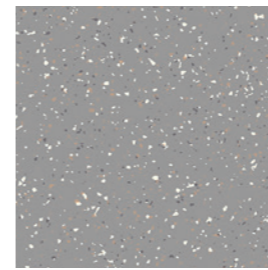

Populo T97
LRV 21 - WR 497
PR: 100 x 100 cm

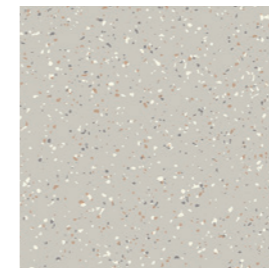

Populo T93
LRV 41 - WR 409
PR: 100 x 100 cm

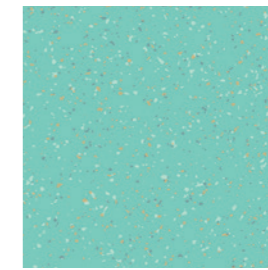

Populo T74
LRV 35 - WR 450
PR: 100 x 100 cm

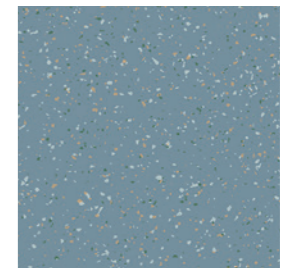

Populo T77
LRV 26 - WR 477
PR: 100 x 100 cm



LRV - Light Reflectance Value / WR - Matching Welding Rod / PR - Pattern Repeat

Concept 70 / Compact Flooring



Harlem T26, T27



Harlem T56
LRV 38 - WR 404
PR: 100 x 100 cm

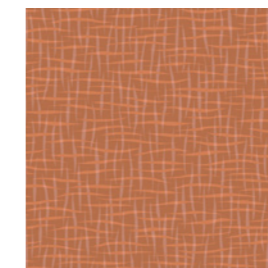

Harlem T16
LRV 23 - WR 465
PR: 100 x 100 cm

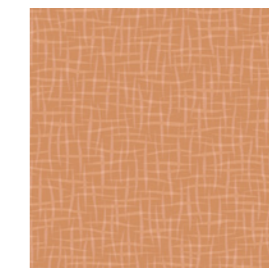

Harlem T12
LRV 35 - WR 428
PR: 100 x 100 cm



Harlem T35
LRV 37 - WR 443
PR: 100 x 100 cm

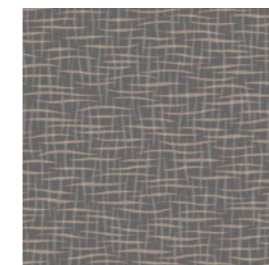

Harlem T96
LRV 17 - WR 448
PR: 100 x 100 cm

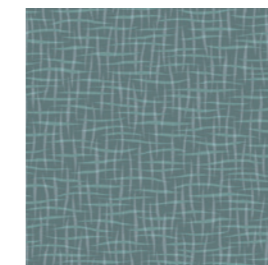

Harlem T27
LRV 18 - WR 415
PR: 100 x 100 cm

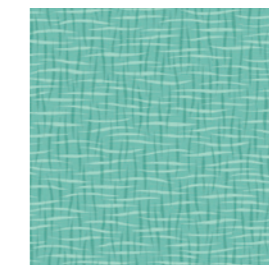

Harlem T26
LRV 34 - WR 427
PR: 100 x 100 cm



Harlem T71
LRV 54 - WR 474
PR: 100 x 100 cm

LRV - Light Reflectance Value / WR - Matching Welding Rod / PR - Pattern Repeat

Tempo / Compact Flooring



Oxley 695 / Cabral W34

Tempo
Compact Flooring

- 0.50 mm wear layer
- 2.00 mm total thickness
- Enhanced Surface Technology
- Seamless V-grout
- Supercompact Black backing
- 2/4 m
- 3 m * (* also available in 3 m)
- Class 23 Domestic Heavy
- Class 33 Commercial Heavy

 Parker Oak W33 LRV 34 - WR 430 PS: 20 x 150 cm PR: 199 x 150 cm	 Brunel W33 LRV 35 - WR 431 - 3 m * PS: 20 x 150 cm PR: 199 x 150 cm	 Parker Oak W93 LRV 39 - WR 443 PS: 20 x 150 cm PR: 199 x 150 cm	 Cabral W37 LRV 34 - WR 431 PS: 20 x 150 cm PR: 199 x 150 cm
 Parker Oak W31 LRV 32 - WR 436 PS: 20 x 150 cm PR: 199 x 150 cm	 Cabral W34 LRV 11 - WR 440 PS: 20 x 150 cm PR: 199 x 150 cm	 Brunel W44 LRV 30 - WR 443 - 3 m * PS: 20 x 150 cm PR: 199 x 150 cm	 Chestnut Oak W84 LRV 15 - WR 419 PS: 20 x 150 cm PR: 199 x 150 cm
 Chestnut Oak W30 LRV 33 - WR 430 - 3 m * PS: 20 x 150 cm PR: 199 x 150 cm	 Chestnut Oak W62 LRV 20 - WR 435 PS: 20 x 150 cm PR: 199 x 150 cm	 Chestnut Oak W35 LRV 29 - WR 443 PS: 20 x 150 cm PR: 199 x 150 cm	 Parker Oak W44 LRV 11 - WR 449 - 3 m * PS: 20 x 150 cm PR: 199 x 150 cm

LRV - Light Reflectance Value / WR - Matching Welding Rod / PS - Plank size / PR - Pattern Repeat



○
Rosario Oak 694

Tempo / Compact Flooring



Oslo W34
LRV 47 - WR 430
PS: 20 x 150 cm
PR: 199 x 150 cm



Foxtail Pine W06
LRV 47 - WR 407
PS: 20 x 150 cm
PR: 99,5 x 150 cm



Foxtail Pine W92
LRV 32 - WR 443 - 3m*
PS: 20 x 150 cm
PR: 99,5 x 150 cm



Rosario Oak 631
LRV 36 - WR 431 - 3m*
PS: 11,8 x 47,2 cm
PR: 199 x 100 cm



Rosario Oak 694
LRV 22 - WR 419 - 3m*
PS: 11,8 x 47,2 cm
PR: 199 x 100 cm



Noble Oak W32
LRV 34 - WR 443 - 3m*
PS: 20 x 150 cm
PR: 199 x 150 cm



Noble Oak W94
LRV 30 - WR 443
PS: 20 x 150 cm
PR: 199 x 150 cm



Foxtail Pine W96
LRV 11 - WR 419
PS: 20 x 150 cm
PR: 99,5 x 150 cm



Noble Oak W97
LRV 12 - WR 448 - 3m*
PS: 20 x 150 cm
PR: 199 x 150 cm



Noble Oak W48
LRV 6 - WR 447 - 3m*
PS: 20 x 150 cm
PR: 199 x 150 cm



Oxley 692
LRV 43 - WR 409
PR: 99,5 x 100 cm

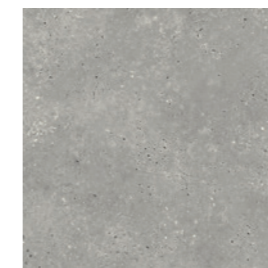

Oxley 695
LRV 28 - WR 492
PR: 99,5 x 100 cm

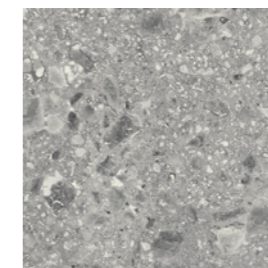

Cappella 696
LRV 28 - WR 408
PR: 99,5 x 100 cm

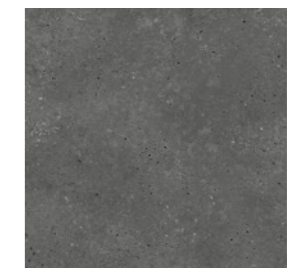

Oxley 697
LRV 13 - WR 496
PR: 99,5 x 100 cm

LRV - Light Reflectance Value / WR - Matching Welding Rod / PS - Plank size / PR - Pattern Repeat



Tirreno 70

Compact Flooring

Carnival 934

- 0.70 mm wear layer
- 2.00 mm total thickness
- Hyperguard+
- Decorative chips
- 2/4 m
- Class 34 Very Heavy Commercial
- Class 43 Light Industrial Heavy

Tirreno 70 / Compact Flooring

BEYOND
FLOORING

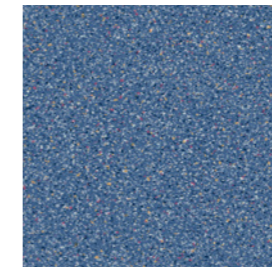

Carnival 974
LRV 22 - WR 479
PR: 100 x 100 cm

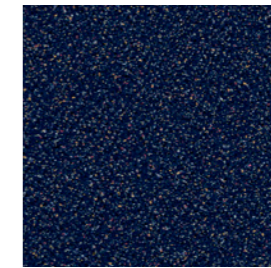

Carnival 977
LRV 30 - WR 438
PR: 100 x 100 cm

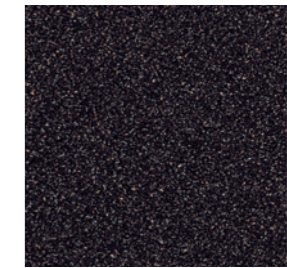

Carnival 998
LRV 9 - WR 438
PR: 100 x 100 cm



Carnival 992
LRV 45 - WR 409
PR: 100 x 100 cm



Carnival 994
LRV 43 - WR 409
PR: 100 x 100 cm



Carnival 934
LRV 29 - WR 443
PR: 100 x 100 cm



Carnival 997
LRV 19 - WR 448
PR: 100 x 100 cm

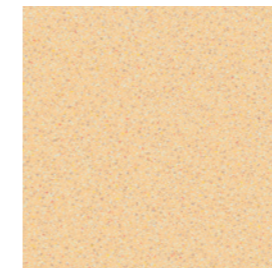

Carnival 914
LRV 54 - WR 458
PR: 100 x 100 cm



Carnival 937
LRV 44 - WR 458
PR: 100 x 100 cm



Carnival 967
LRV 41 - WR 426
PR: 100 x 100 cm

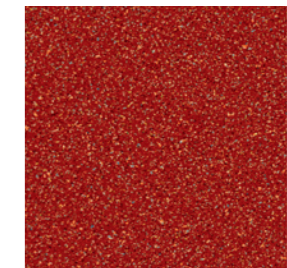

Carnival 917
LRV 11 - WR 466
PR: 100 x 100 cm



LRV - Light Reflectance Value / WR - Matching Welding Rod / PR - Pattern Repeat



Crystal T84 / Ombra T72 / Elias T93

Optimise 70

Acoustic Flooring

- 0.70 mm wear layer
- 3.40 mm total thickness
- 19 dB Sound reduction
- Hyperguard+
- Sanitec
- 2 m
- Class 34 Commercial Very Heavy
- Class 42 Industrial General

Optimise 70 / Acoustic Flooring

BEYOND
FLOORING



Elias T32
LRV 38 - WR 443
PS: Groutless x 150 cm
PR: 100 x 150 cm



Toronto T81
LRV 29 - WR 440
PS: 16,6 x 100 cm
PR: 100 x 100 cm



Camargue T33
LRV 26 - WR 435
PS: 10 x 50/70-60/60 cm
PR: 100 x 120 cm



Olympus T33
LRV 36 - WR 443
PS: (4x25) x 150 cm
PR: 100 x 150 cm



Elias T93
LRV 32 - WR 409
PS: Groutless x 150 cm
PR: 100 x 150 cm



Camargue T04
LRV 36 - WR 495
PS: 10 x 50/70-60/40 cm
PR: 100 x 120 cm



Toronto T91
LRV 52 - WR 416
PS: 16,6 x 100 cm
PR: 100 x 100 cm



Olympus T91
LRV 33 - WR 408
PS: (4x25) x 150 cm
PR: 100 x 150 cm



Toronto T93
LRV 36 - WR 440
PS: 16,6 x 100 cm
PR: 100 x 100 cm



Camargue T62
LRV 34 - WR 440
PS: 10 x 50/70-60/60 cm
PR: 100 x 120 cm



Camargue T83
LRV 24 - WR 419
PS: 10 x 50/70-60/60 cm
PR: 100 x 120 cm



Toronto T87
LRV 22 - WR 448
PS: 16,6 x 100 cm
PR: 100 x 100 cm



Camargue T89
LRV 20 - WR 496
PS: 10 x 50/70-60/60 cm
PR: 100 x 120 cm



LRV - Light Reflectance Value / WR - Matching Welding Rod / PS - Plank size / PR - Pattern Repeat



Crystal T92 - T84 - T77 - T73

Optimise 70 / Acoustic Flooring

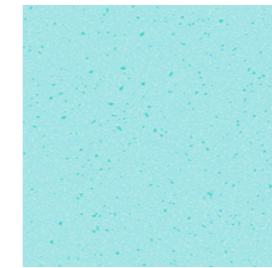

Crystal T73
LRV 45 - WR 450
PR: 100 x 100 cm

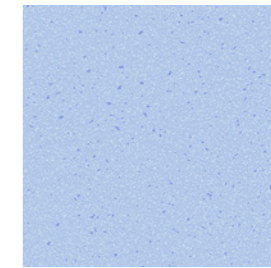

Crystal T77
LRV 28 - WR 471
PR: 100 x 100 cm

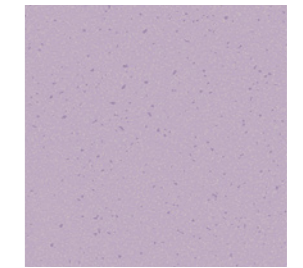

Crystal T84
LRV 22 - Cold welding
PR: 100 x 100 cm



Crystal T24
LRV 46 - WR 424
PR: 100 x 100 cm



Crystal T54
LRV 55 - Cold welding
PR: 100 x 100 cm

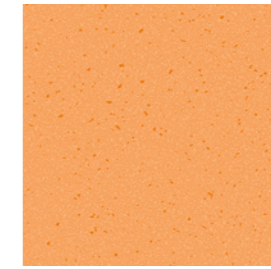

Crystal T64
LRV 39 - WR 462
PR: 100 x 100 cm



Crystal T14
LRV 33 - Cold welding
PR: 100 x 100 cm



Crystal T92
LRV 56 - WR 409
PR: 100 x 100 cm



Crystal T94
LRV 45 - WR 409
PR: 100 x 100 cm



Crystal T34
LRV 43 - WR 407
PR: 100 x 100 cm

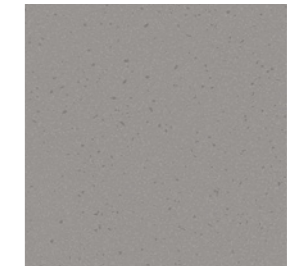

Crystal T96
LRV 17 - WR 409
PR: 100 x 100 cm



LRV - Light Reflectance Value / WR - Matching Welding Rod / PR - Pattern Repeat

Optimise 70 / Acoustic Flooring



Ombra T65 - T15 / Crystal T54 / Pinnacles T83

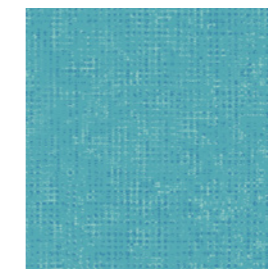

Ombra T72
LRV 29 - WR 450
PR: 100 x 100 cm

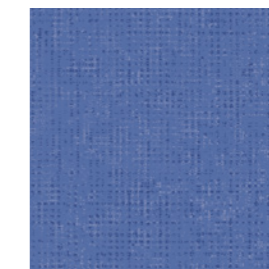

Ombra T75
LRV 15 - WR 473
PR: 100 x 100 cm

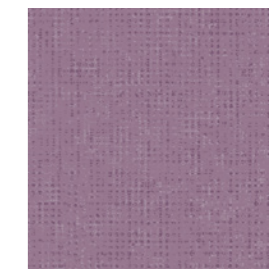

Ombra T85
LRV 24 - Cold welding
PR: 100 x 100 cm



Ombra T20
LRV 37 - WR 411
PR: 100 x 100 cm



Ombra T55
LRV 404 - Cold welding
PR: 100 x 100 cm

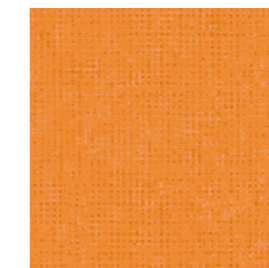

Ombra T65
LRV 462 - WR 443
PR: 100 x 100 cm



Ombra T15
LRV 18 - WR 412
PR: 100 x 100 cm



Ombra T92
LRV 26 - WR 477
PR: 100 x 100 cm



Ombra T95
LRV 31 - WR 491
PR: 100 x 100 cm



Ombra T35
LRV 29 - WR 437
PR: 100 x 100 cm

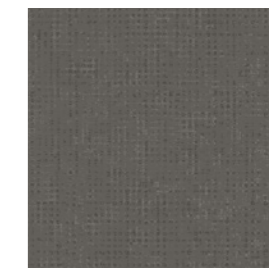

Ombra T97
LRV 16 - WR 448
PR: 100 x 100 cm



LRV - Light Reflectance Value / WR - Matching Welding Rod / PR - Pattern Repeat



Rochus T66 - Pinnacles T83 - Cevennes T03

Optimise 70 / Acoustic Flooring

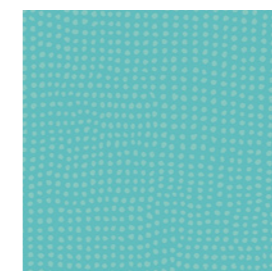

Rochus T74
LRV 35 - WR 450
PR: 100 x 100 cm

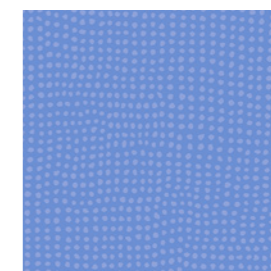

Rochus T76
LRV 21 - WR 484
PR: 100 x 100 cm

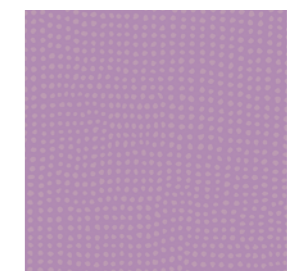

Rochus T86
LRV 28 - Cold welding
PR: 100 x 100 cm

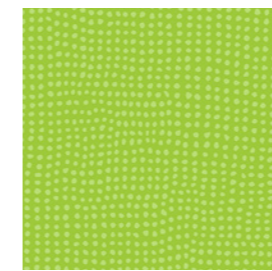

Rochus T26
LRV 43 - WR 411
PR: 100 x 100 cm

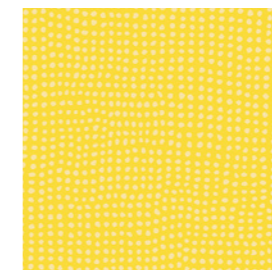

Rochus T56
LRV 50 - WR 406
PR: 100 x 100 cm



Rochus T66
LRV 35 - WR 462
PR: 100 x 100 cm



Rochus T16
LRV 16 - Cold welding
PR: 100 x 100 cm

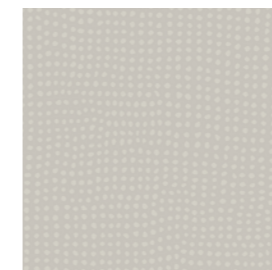

Rochus T93
LRV 49 - WR 441
PR: 100 x 100 cm

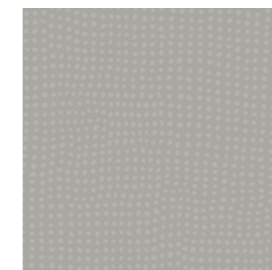

Rochus T96
LRV 36 - WR 406
PR: 100 x 100 cm

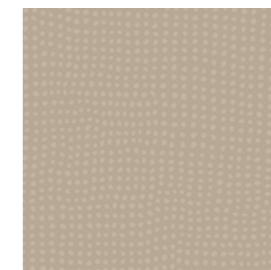

Rochus T36
LRV 36 - WR 436
PR: 100 x 100 cm

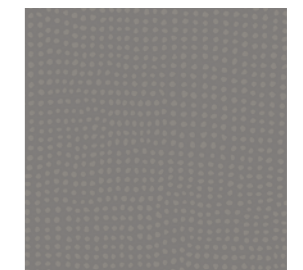

Rochus T97
LRV 27 - WR 497
PR: 100 x 100 cm



LRV - Light Reflectance Value / WR - Matching Welding Rod / PR - Pattern Repeat



Cevennes T03 / Ombra T35 - T55

Optimise 70 / Acoustic Flooring

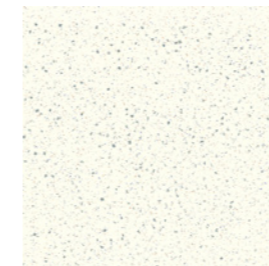

Cevennes T03
LRV 69 - WR 441
PR: 100 x 100 cm



Cevennes T91
LRV 41 - WR 16
PR: 100 x 100 cm

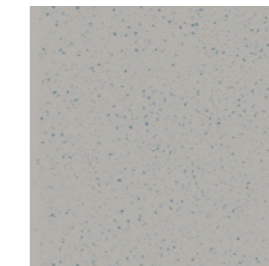

Cevennes T94
LRV 45 - WR 409
PR: 100 x 100 cm

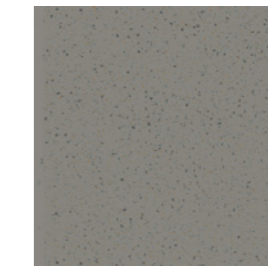

Cevennes T97
LRV 24 - WR 408
PR: 100 x 100 cm



Pinnacles T08
LRV 50 - WR 407
PR: 100 x 100 cm



Pinnacles T91
LRV 38 - WR 443
PR: 100 x 100 cm



Pinnacles T83
LRV 28 - WR 492
PR: 100 x 100 cm



Pinnacles T98
LRV 14 - WR 496
PR: 100 x 100 cm

LRV - Light Reflectance Value / WR - Matching Welding Rod / PR - Pattern Repeat



Silento 50

Acoustic Flooring

○
Botticelli T07

- 0.50 mm wear layer
- 3.00 mm total thickness
- 18 dB Sound reduction
- Hyperguard+
- 2/4 m
- Class 23 Domestic Heavy
- Class 33 Commercial Heavy

Silento 50 / Acoustic Flooring

BEYOND
FLOORING



Tavel T02
LRV 43 - WR 409
PS: 12,5 x 100 cm
PR: 99,5 x 100 cm



Tavel T31
LRV 27 - WR 449
PS: 12,5 x 100 cm
PR: 99,5 x 100 cm



Toronto T11
LRV 21 - WR 448
PS: 16,6 x 100 cm
PR: 100 x 100 cm



Botticelli T93
LRV 38 - WR 409
PS: 12,5 x 60 cm
PR: 100 x 120 cm



Botticelli T07
LRV 51 - WR 437
PS: 12,5 x 60 cm
PR: 100 x 120 cm



Tavel T50
LRV 29 - WR 435
PS: 12,5 x 100 cm
PR: 99,5 x 100 cm

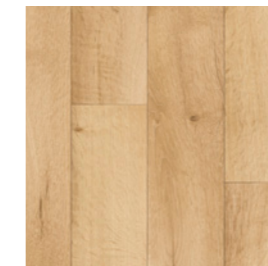

Burgos T30
LRV 60 - WR 436
PS: 11,11 x 100 cm
PR: 99,5 x 100 cm



Toronto T10
LRV 40 - WR 435
PS: 16,6 x 100 cm
PR: 100 x 100 cm



Bretagne T44
LRV 35 - 435
PS: 10x50/50-55/45-60/40 cm
PR: 100 x 100 cm



Aspin T37
LRV 40 - WR 436
PS: 14,37 x 100 cm
PR: 100 x 100 cm



Monte Carlo T44
LRV 32 - WR 435
PS: 12,5 x 100 cm
PR: 99,5 x 100 cm



Calais T39
LRV 19 - WR 446
PS: 20 x 120 cm
PR: 100 x 120 cm



Pécan D T48
LRV 10 - WR 447
PS: 10 x 100 cm
PR: 100 x 100 cm













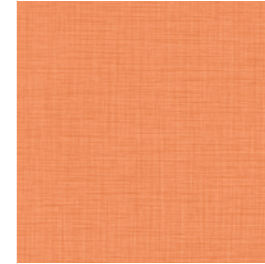

LRV - Light Reflectance Value / WR - Matching Welding Rod / PS - Plank size / PR - Pattern Repeat

Silento 50 / Acoustic Flooring

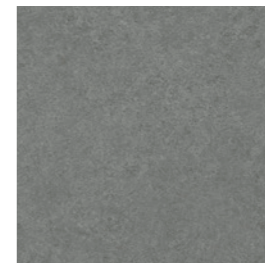

Papilio T93

			
Camelia T94 LRV 39 - WR 409 PR: 100 x 100 cm	Camelia T32 LRV 49 - WR 430 PR: 100 x 100 cm	Camelia T63 LRV 40 - WR 428 PR: 100 x 100 cm	Camelia T24 LRV 51 - WR 410 PR: 100 x 100 cm
			
Raffia T74 LRV 33 - WR 472 PR: 100 x 100 cm	Raffia T91 LRV 38 - WR 407 PR: 100 x 100 cm	Papilio T93 LRV 36 - WR 409 PR: 100 x 100 cm	Papilio T82 LRV 18 - WR 419 PR: 100 x 100 cm
			
Salzburg T03 LRV 57 - WR 432 PR: 100 x 100 cm	Salzburg T90 LRV 34 - WR 492 PR: 100 x 100 cm	Salzburg T91 LRV 23 - WR 408 PR: 100 x 100 cm	Salzburg T98 LRV 11 - WR 496 PR: 100 x 100 cm

LRV - Light Reflectance Value / WR - Matching Welding Rod / PR - Pattern Repeat

Nomad / Loose Lay Flooring



Nomad

Loose Lay Flooring

- 0.45 mm wear layer
- 3.90 mm total thickness
- 20 dB Sound reduction
- Hyperguard+
- Renovation solution
- No glue for easy and clean installation
- 2/4 m
- Class 23 Domestic Heavy
- Class 32 Commercial General

Tavel T08



Ginger T70
LRV 46 - WR 407
TS: 20 x 20 cm
PR: 99,5 x 100 cm



Ginger T40
LRV 40 - WR 441
TS: 20 x 20 cm
PR: 99,5 x 100 cm



Burton T91
LRV 42 - WR 407
TS: 50 x 50 cm
PR: 199 x 150 cm



Tavel T08
LRV 55 - WR 441
PS: 12,5 x 100 cm
PR: 99,5 x 100 cm



Botticelli T90
LRV 37 - WR 443
PS: 12,5 x 60 cm
PR: 100 x 120 cm



Greta T39
LRV 33 - WR 432
PS: 5,9 x 35,1 cm
PR: 100 x 100 cm



Toronto T66
LRV 32 - WR 492
PS: 16,6 x 100 cm
PR: 100 x 100 cm



Cartier T37
LRV 42 - WR 455
PS: 20 x 150 cm
PR: 199 x 150 cm



Tavel T45
LRV 33 - WR 430
PS: 12,5 x 100 cm
PR: 99,5 x 100 cm



Botticelli T35
LRV 37 - WR 432
PS: 12,5 x 60 cm
PR: 100 x 120 cm



Tavel T82
LRV 34 - WR 430
PS: 12,5 x 100 cm
PR: 99,5 x 100 cm



LRV - Light Reflectance Value / WR - Matching Welding Rod / TS - Tile size / PS - Plank size / PR - Pattern Repeat



Optic T75

Nomad / Loose Lay Flooring

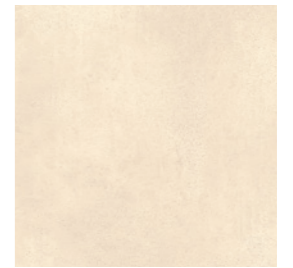

London Stone T31
LRV 50 - WR 441
PR: 200 x 150 cm

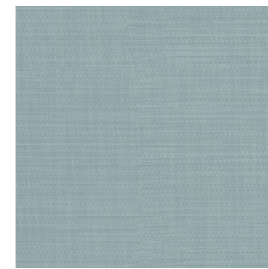

Optic T75
LRV 30 - WR 429
PR: 100 x 100 cm

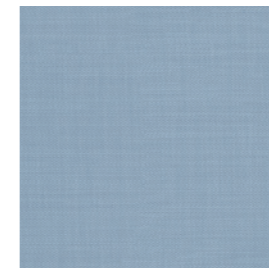

Optic T77
LRV 27 - WR 477
PR: 100 x 100 cm

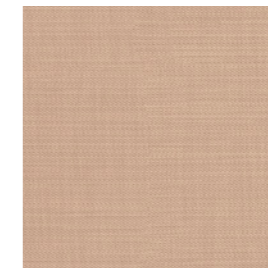

Optic T11
LRV 33 - WR 434
PR: 100 x 100 cm



Oxley T81
LRV 39 - WR 495
PR: 99,5 x 100 cm



London Stone T92
LRV 35 - WR 409
PR: 200 x 150 cm

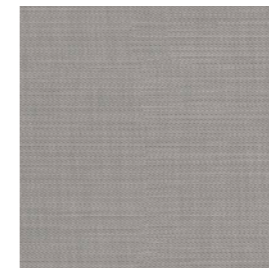

Optic T95
LRV 28 - WR 492
PR: 100 x 100 cm



London Stone T97
LRV 23 - WR 493
PR: 200 x 150 cm



Oxley T97
LRV 16 - WR 448
PR: 99,5 x 100 cm



LRV - Light Reflectance Value / WR - Matching Welding Rod / PR - Pattern Repeat



Logitex Max

Semi-Loose Lay Flooring

- Textile backing
- 0.55 mm wear layer
- 3.15 mm total thickness
- 17 dB Sound reduction
- Hyperguard+
- Semi-loose Lay with velcro tape
- 2/4 m
- Class 33 Commercial Heavy
- Class 42 Light Industrial General

Kratos T93

Logitex Max / Semi-Loose Lay Flooring



Cosmos T09
LRV 56 - WR 441
PR: 100 x 100 cm

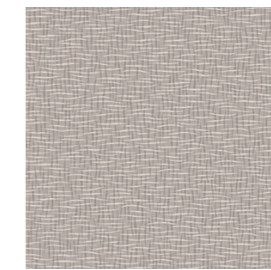

Harlem T93
LRV 44 - WR 409
PR: 100 x 100 cm



Raffia T95
LRV 40 - WR 416
PR: 100 x 100 cm



Kratos T93
LRV 48 - WR 407
TS: 16,7 x 16,7 cm
PR: 199 x 100 cm



Cyclone T95
LRV 27 - WR 408
PR: 99,5 x 100 cm



Cosmos T90
LRV 31 - WR 431
PR: 100 x 100 cm



Cosmos T91
LRV 29 - WR 492
PR: 100 x 100 cm



Raffia T99
LRV 29 - WR 493
PR: 100 x 100 cm



Tavel T03
LRV 45 - WR 441
PS: 12,5 x 100 cm
PR: 99,5 x 100 cm



Tavel T81
LRV 41 - WR 407
PS: 12,5 x 100 cm
PR: 99,5 x 100 cm



Burned Wood T94
LRV 28 - WR 408
PS: 20 x 120 cm
PR: 99,5 x 120 cm



Cosmos T95
LRV 17 - WR 448
PR: 100 x 100 cm



Toronto T13
LRV 34 - WR 430
PS: 16,6 x 100 cm
PR: 100 x 100 cm



Sintra T36
LRV 40 - WR 433
PS: 7,8 x 23,5 cm
PR: 99,5 x 100 cm



Tavel T33
LRV 44 - WR 432
PS: 12,5 x 100 cm
PR: 99,5 x 100 cm



Camargue T29
LRV 35 - WR 436
PS: 10 x 50/70-60/60 cm
PR: 100 x 120 cm



LRV - Light Reflectance Value / WR - Matching Welding Rod / TS - Tile size / PS - Plank size / PR - Pattern Repeat

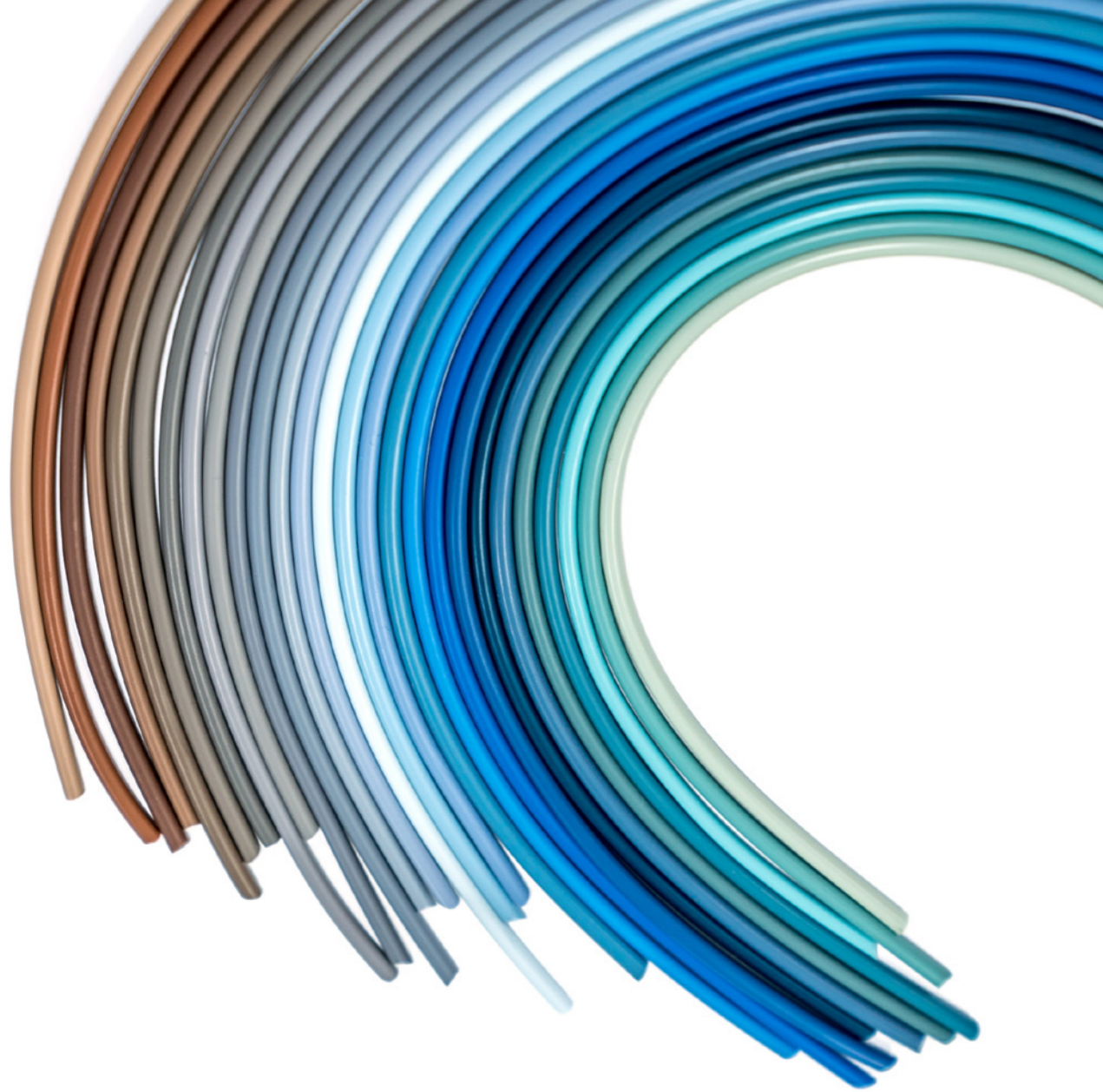

Accessories

Smart flooring solutions to ease your mind

Finding the right floor for your project is one thing, but installing, finishing and maintaining it can also be a fraught process. We've thought of everything to help make these steps easier. Whether you're looking for high-quality skirting boards, the right adhesive, specialised tapes, welding products and other installation products, we have the solution.



Go to [ivic-commercial.com](https://www.ivic-commercial.com) and discover updates of our accessories collection.

Adhesives

High temperature adhesive

available in 5 kg (343935) and 15 kg (343937)

Bonding IVC Commercial Heterogeneous Vinyl floor coverings to a subfloor in an area subject to thermal fluctuation? Use our high temperature adhesive. This solvent-free, low-emission fibre-filled adhesive guarantees perfect dimensional stability. Ideal for spaces with a lot of direct sunlight or places subject to excessive heat. Use on sound and dry subfloors. Warranted by IVC Commercial.

Pressure sensitive adhesive

available in 5 kg (343936) and 15kg (343669)

Securing your IVC Commercial Heterogeneous Vinyl floor coverings to subfloors? Our solvent-free adhesive will tackle the task. A quality adhesive for bonding IVC Commercial Heterogeneous Vinyl floor coverings on suitably sound and dry subfloors. Warranted by IVC Commercial.

Loose Lay Tape

100 mm x 50 m (343915)

With this specialised tape, your loose lay Heterogeneous Vinyl floor is guaranteed to stand its ground, while remaining easy to remove and replace. The tape guarantees 100% Loose Lay vinyl floor installation. Warranted by IVC Commercial.

Velcro universal flooring tape

100 mm x 25 m (343660)

Do you want your Heterogeneous Vinyl floors with textile backing to stick around? Use this specially engineered Velcro tape. The ideal solution for installation of vinyl flooring with a textile backing. Warranted by IVC Commercial.

Welding

Invisiweld / cold welding

Invisiweld technology gives the ability to achieve an almost imperceptible join with all IVC Commercial Heterogeneous Vinyl floor coverings. Fast, clean and easy to use, Invisiweld is economical and leaves a seamless, strong and watertight join. Invisiweld is available in an Invisiweld Starterbox (SO80XY140Z), Invisiweld type A for standard seams (SO80XX140Z), Invisiweld type C for wider seams and gaps (SO80X1140Z), Invisiweld type T for textile backing (343929) and Invisiweld welding tape (SO80IT140Z). Warranted by IVC Commercial.



Steps

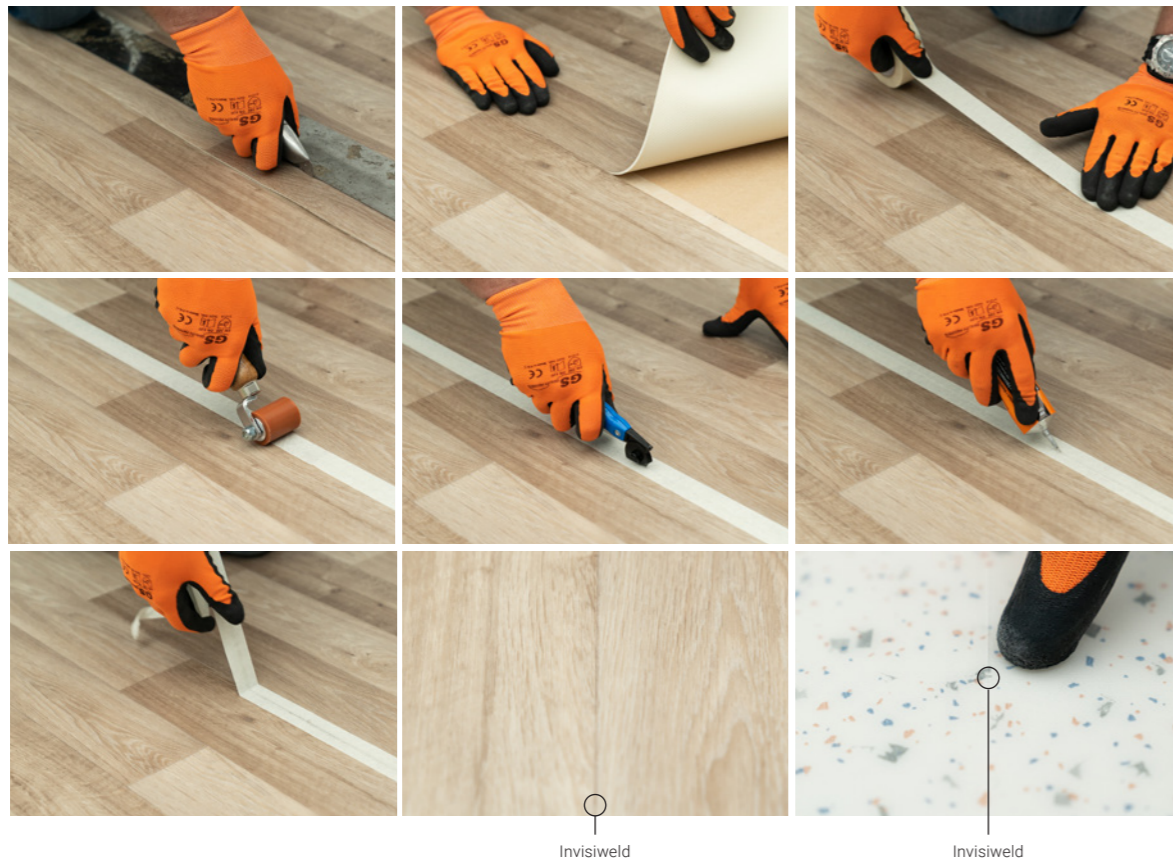

Hot welding

Ø 4 mm x 100 m length

IVC Commercial offers a wide range of welding rods. Join your Heterogeneous Vinyl into a colour-matched welding, or create a contrasting weld. Either way will result in for a flooring solution that is strong and beautiful. Warranted by IVC Commercial.



Steps



This is only a summary of the full installation instructions. Please check our website: ivc-commercial.com for more details.

Skirtings

Paintable standard skirting (340239) and paintable renovation skirting (340238)

Our paintable skirting boards are low maintenance and wear-resistant, providing the best way to hide cables and wires. Unlike other paintable skirting boards, they are also water-resistant. Supplied pre-primed for easy finishing.

Paintable standard skirting



Paintable renovation skirting



Entrance mats

Step Up

60,96 cm x 60,96 cm x 0,9 cm

Step Up is available in four neutral yet captivating shades (400063888, 400063887, 400063886 and 400063885) that set the tone for whatever striking interior lies beyond the entrance. As a buffer between the outdoors and the inside, Step Up catches up to 80% of all incoming dirt, resulting in beautiful, flawless Heterogeneous Vinyl flooring throughout the rest of the building.





Carpet Tiles

Unique colours that last a lifetime

Our carpet tiles are the solution for a truly unique floor that complements the spaces you design. Mix and match shades, or create your own personalised look. The nylon yarn we use is solution-dyed, giving our carpet tiles lasting stain and fade resistance. Even better, the trilobal shape of the yarn makes colours pop and ensures our carpet tiles reflect light and hide dirt.



Luxury Vinyl Tiles

Each plank has its own personality

Our LVT collections reflect the unique patterns and textures found in nature, while offering you the easy installation and maintenance of vinyl floors. The abundance of designs to choose from – oak, teak, concrete and granite are only a few of them – give you the freedom to create truly unique spaces. We've even adapted the shape of our planks to match your project's needs. From triangular to octagonal boards: we'll make them for you.

Quality

Research & Development

Always on the way to keep the quality of our products on a high and consistent level, we manage in house different quality tests.



Tear test

The force required to tear a vinyl floor. This force is measured in Newtons. The various European or international standards provide for a variety of specific methods.

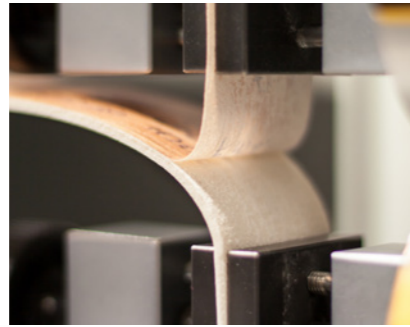

Delamination test

The delamination test is used to test the adhesion between the various layers. It measures the force required to separate the layers from each other. This may apply to the wear layer, the intermediate layer, or to the backing.



Indentation test

This test measures the residual indentation and elasticity of the vinyl: the extent to which the vinyl floor recovers its original shape after being exposed to a force of 50 kg/cm² for 2.5 hours.



Wheelchair test

This procedure determines changes in the appearance and the stability of resilient floor coverings, under the movement of a wheel chair (25,000 to 50,000 revolutions). The wear of each quality is measured and evaluated in this manner.



Dimensional stability and curling

This examines the degree of curling, shrinkage or expansion of vinyl floorings. During this procedure, the product is heated at 80°C for 6 hours, after which it is acclimatised at room temperature for a certain period.



Thickness

The thickness of the vinyl flooring is measured to verify compliance with European laws.



Wear layer

Microscopy is used to measure the exact thickness of the individual wear layer.



Furniture leg test

Three types of furniture legs are used for this purpose. We mechanically drag the furniture leg over the vinyl with a pressure of 100 kg to assess the extent of damage caused to the vinyl coating. This is done in the longitudinal as well as the transverse direction.

Technology

Compact Flooring EN ISO 10582

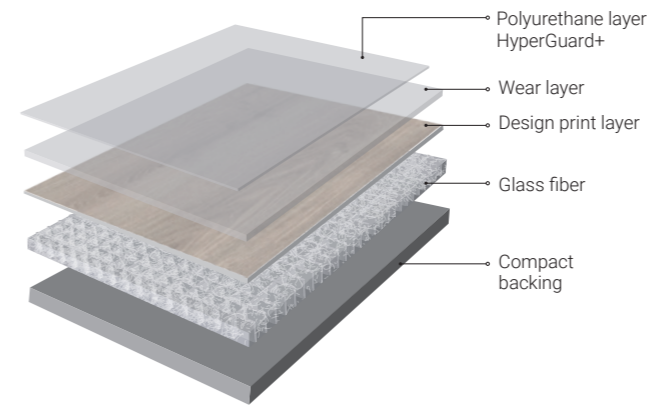

Acoustic Flooring EN ISO 11638

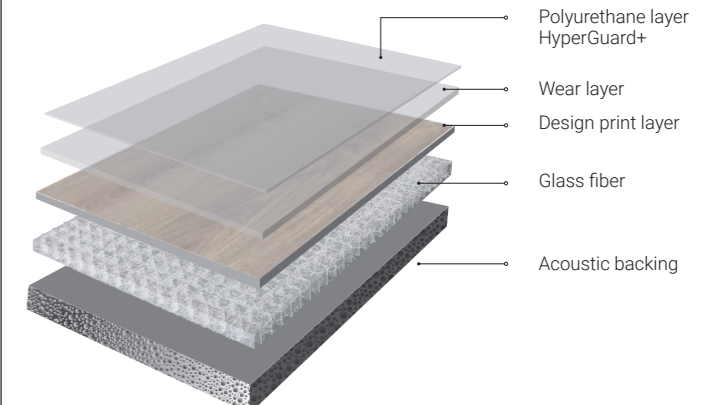

Loose Lay Flooring Nomad collection

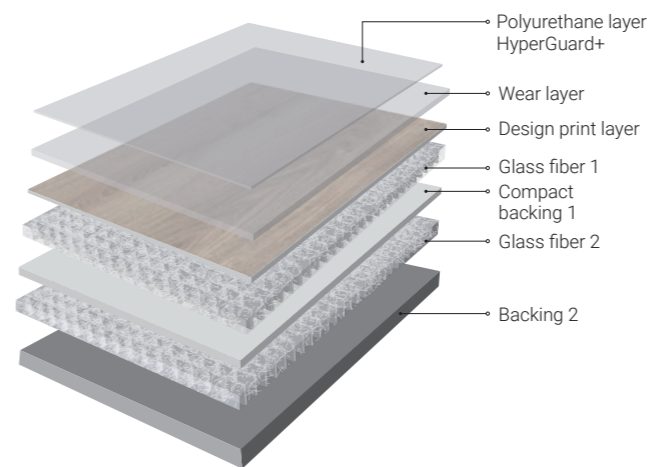

Semi-Loose Lay Flooring Textile Backing

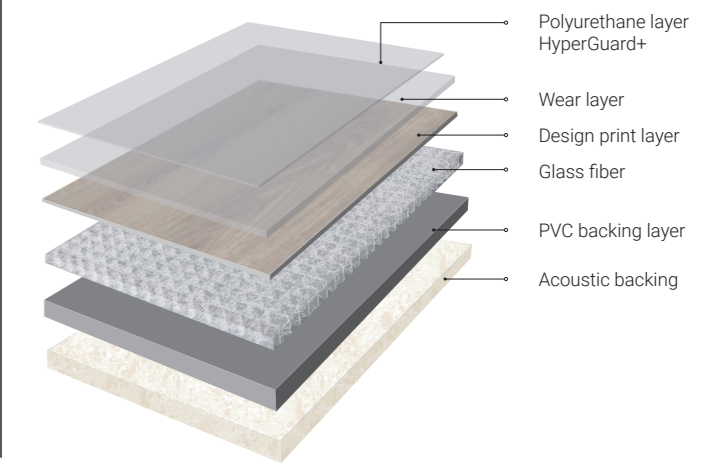

Safety Flooring EN ISO 10582 / 13845

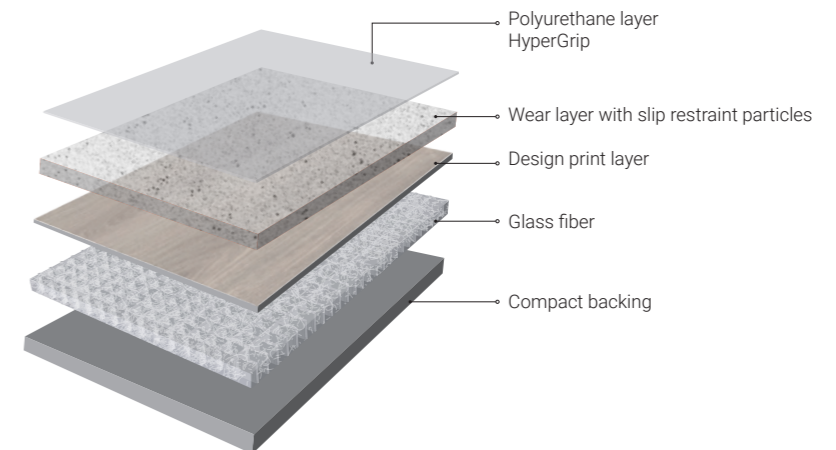

Future-proof, for you and for the planet

At IVC Group, we truly believe in products that are developed with the future in mind. That's why we take the time to pause and reflect on the impacts of our entire strategy and operation. But we also realise that actions speak louder than words, so here's how we raise the industry standard for sustainability, day after day.

“

Through our certified processes, skilled and inspired people and product portfolio that combines good value and corporate social responsibility, we really make the difference, for you and for the planet.”

- Through resource conservation and waste reduction, we minimise the environmental impact of our manufacturing and distribution operations.
- Our energy-efficient flooring plants are among the leanest and greenest in their class.
- To get our products to you, inland waterways are the logical choice.
- We invest in clean-air technology and cutting-edge manufacturing methods.
- We use as many recycled or renewable materials as possible – think of eco-friendly inks and recycled PVC.
- We hold all suppliers accountable for ensuring that products are made in a responsible manner – one that respects both labour and environment.



Get in touch

Want to learn more about IVC Commercial's flooring solutions, or need help tackling an exciting project? We've got you covered.

Go to ivc-commercial.com to browse our collections, order samples, download inspirational brochures or stop by one of our showrooms. You can also make an appointment with our dedicated team by sending us an email via info@ivc-commercial.com. Get in touch!

Follow us on     

BEYOND
FLOORING



Technical Specifications

Flooring type	EN 13845
Heterogeneous PVC	
Level of use	EN ISO 10874
Total thickness	EN ISO 24346
Wear layer	EN ISO 24340
Wear layer PUR treatment	
Fonghi-bacterio static treatment	
Total weight/m ²	EN ISO 23997
Width	EN ISO 24341
Standard Length	EN ISO 24341
Weight of standard roll	
Inflammability	EN 13501
Slip resistance	EN 13893
Slip restraint	DIN 51130
Slip classification	EN 13845
Abrasion resistance test	EN 13845
RRL Pendulum test (Wet Test)	RRL
Surface Roughness test	
Residual indentation	EN ISO 24343-1
Furniture leg resistance	EN ISO 16581
Curling	EN ISO 23999
Electrical resistance	EN ISO 10965
Static electrical propensity	EN 1815
Dimensional stability	EN ISO 23999
Thermal conductivity	EN ISO 10456
Heat insulation	EN ISO 12664
Binder quantity in wear layer	EN 13845
Abrasion group	ISO 660-2
Indoor air quality	
Acoustic insulation	EN ISO 717-2
Castor chair resistance	EN ISO 4918
Castor type	EN 12529
Light fastness	ISO 105B02
Underfloor heating	EN 12524
Resistance to chemicals	EN ISO 26987
Hot welding	
Cold welding	Invisiweld
Warranty years	

The warranty covers manufacturing defects and premature wear in the event of normal use.

Isafe 70

Safety Flooring	
ISO 10582 EN 13845	
34 - 43	
2,00 mm	
0,70 mm	
HyperGrip	
-	
ca. 2.850 g	
2-4 m	
ca. 20 m	
ca. 118-236 kg	
Bfl-S1	
DS	
R11	
Class ESf - ESb	
< 10% particles lost over 50.000 Cycles	
36+ Permanent Slip Resistance	
Rz ≥ 20 µm - Low slip potential	
0,04 mm (norm ≤ 0,10 mm)	
Very good	
≤ 8 mm	
10 ⁹ Ohm	
≤ 2kV (antistatic)	
<0,10% (norm ≤ 0,40%)	
0,25 W/(m.K)	
0,0108 (m ² .K/W)	
Type I	
Class T	
LOW VOC	
ΔLw 5 dB	
Pass	
Type W	
6	
Suitable	
Very good	
Available	
Suitable	
10	

Concept 70

Compact Flooring	
EN ISO 10582	
23 - 34 - 43	
2,00 mm	
0,70 mm	
HyperGuard+	
Sanitec	
ca. 2.949 g	
2-4 m	
ca. 25 m	
ca. 149 - 298 kg	
Bfl-S1 (fully glued)	
DS	
R10	
-	
-	
-	
0,04 mm (norm ≤ 0,10 mm)	
Very good	
≤ 8 mm	
10 ⁹ Ohm	
≤ 2kV (antistatic)	
0,05% (norm ≤ 0,40%)	
0,25 W/(m.K)	
0,0108 (m ² .K/W)	
Type I	
Class T	
LOW VOC	
ΔLw 5 dB	
Pass	
Type W	
6	
Suitable	
Very good	
Available	
Suitable	
10	

Tempo

Compact Flooring	
EN ISO 10582	
23 - 33	
2,00 mm	
0,50 mm	
HyperGuard+	
-	
ca. 2.358 g	
2-4 m	
ca. 25 m	
ca. 122-244 kg	
Bfl-S1	
DS	
R10	
-	
-	
-	
norm ≤ 0,20 mm	
Very good	
≤ 8 mm	
10 ⁹ Ohm	
≤ 2kV (antistatic)	
norm ≤ 0,40%	
0,25 W/(m.K)	
0,0158 m ² . K/W	
Type I	
Class T	
LOW VOC	
ΔLw 8 dB	
Pass	
Type W	
≥ 6	
Suitable	
Very good	
Available	
Suitable	
5	

Tirreno 70

Compact Flooring	
EN ISO 10582	
23 - 34 - 43	
2,00 mm	
0,70 mm	
HyperGuard+	
-	
ca. 2.557 g	
2-4 m	
ca. 25 m	
ca. 130-260 kg	
Bfl-S1	
DS	
R10	
-	
-	
-	
0,06 mm (norm ≤ 0,10 mm)	
Very good	
≤ 8 mm	
10 ⁹ Ohm	
≤ 2kV (antistatic)	
<0,10% (norm ≤ 0,40%)	
0,25 W/(m.K)	
0,0107 m ² . K/W	
Type I	
Class T	
LOW VOC	
ΔLw 7 dB	
Pass	
Type W	
6-7	
Suitable	
Very good	
Available	
Suitable	
10	



Planet	Optimise 70	Silento 50	Nomad	Logitex Max	Isafe 70
Compact Flooring	Acoustic Flooring	Acoustic Flooring	Loose Lay Flooring	Textile Backing	Safety Flooring
ISO 11638	ISO 11638	EN ISO 11638	ISO 11638	EN 650	ISO 10582 EN 13845
23 - 32	23 - 34 - 42	23 - 33	23 - 32	23 - 33 - 42	34 - 43
2,20 mm	3,40 mm	3,00 mm	3,90 mm	3,15 mm	2,00 mm
0,40 mm	0,70 mm	0,50 mm	0,45 mm	0,55 mm	0,70 mm
HyperGuard+	HyperGuard+	HyperGuard+	HyperGuard+	HyperGuard+	HyperGrip
-	Sanitec	-	-	-	-
ca. 2.063 g	ca. 2.904 g	ca. 2.198 g	ca. 2.850 g	ca. 2.407 g	ca. 2.850 g
2-3-4 m	2 m	2-4 m	2-4 m	2-4 m	2-4 m
ca. 30 m	ca. 25 m	ca. 25 m	ca. 20 m	ca. 24 m	ca. 20 m
ca. 123-185-246 kg	ca. 149 kg	ca. 114-228 kg	ca. 116-232 kg	ca. 120-240 kg	ca. 118-236 kg
Bfl-S1	Bfl-S1 (fully glued)	Bfl-S1 (fully glued)	Bfl-S1	Cfl-S1	Bfl-S1
DS	DS	DS	DS	DS	DS
R10	R10	R10	R10	R10	R11
-	-	-	-	-	Class ESf - ESb
-	-	-	-	-	Class T
T	T	T	T	T	< 10% particles lost over 50.000 Cycles
-	-	-	-	-	36+ Permanent Slip Resistance
-	-	-	-	-	Rz ≥ 20 µm - Low slip potential
0,13 mm (norm ≤ 0,20 mm)	0,12 mm (norm ≤ 0,20 mm)	0,16 mm (norm ≤ 0,20 mm)	norm ≤ 0,20 mm	norm ≤ 0,20 mm	0,04 mm (norm ≤ 0,10 mm)
Very good	Very good	Very good	Very good	Very good	Very good
≤ 8 mm	≤ 8 mm	≤ 8 mm	≤ 8 mm	≤ 8 mm	≤ 8 mm
10 ⁹ Ohm	10 ⁹ Ohm	10 ⁹ Ohm	10 ⁹ Ohm	10 ⁹ Ohm	10 ⁹ Ohm
≤ 2kV (antistatic)	≤ 2kV (antistatic)	≤ 2kV (antistatic)	≤ 2kV (antistatic)	≤ 2kV (antistatic)	≤ 2kV (antistatic)
<0,10% (norm ≤ 0,40%)	0,05% (norm ≤ 0,40%)	0,05% (norm ≤ 0,40%)	0,05% (norm ≤ 0,40%)	0,05% (norm ≤ 0,40%)	<0,10% (norm ≤ 0,40%)
0,25 W/(m.K)	0,25 W/(m.K)	0,25 W/(m.K)	0,25 W/(m.K)	0,25 W/(m.K)	0,25 W/(m.K)
0,0195 m ² . K/W	0,031 m ² . K/W	0,0275 m ² . K/W	0,0156 m ² . K/W	0,0126 m ² . K/W	0,0108 (m ² .K/W)
Type I	Type I	Type I	Type I	Type I	Type I
Class T	Class T	Class T	Class T	Class T	Class T
LOW VOC	LOW VOC	LOW VOC	LOW VOC	LOW VOC	LOW VOC
ΔLw 13 dB	ΔLw 19 dB	ΔLw 18 dB	ΔLw 20 dB	ΔLw 17 dB	ΔLw 5 dB
Pass	Pass	Pass	Pass	Pass	Pass
Type W	Type W	Type W	Type W	Type W	Type W
6-7	6-7	6-7	6-7	6	6
Suitable	Suitable	Suitable	Suitable	Suitable	Suitable
Very good	Very good	Very good	Very good	Very good	Very good
Available	Available	Available	Available	Available	Available
Suitable	Suitable	Suitable	Suitable	Suitable	Suitable
5	10	5	5	5	10



General notice

Full installation instructions are available on ivc-commercial.com in the downloadcenter.

A large offer of matching welding rod colours are available on demand.

Always follow the instructions about reverse:
REVERSE (b) ↑↓ or DO NOT REVERSE (a) ↑↑

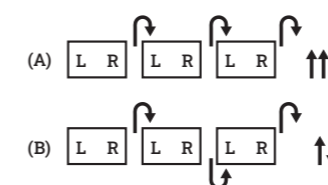

G= Left, D= Right

IVC reserves the right to change or amend any written information without notice. Ensure the latest information is being consulted by referring to the website.

With regard to colour printing of the photographic images, it is only possible to give a provisional representation of the colour.

The samples in this presentation are only cuttings of the respective products and show only a small part of the overall design and colour. To appreciate how the full design, including plank width and length, will impact on an interior, please visit our website.

As with all Heterogeneous Vinyl floors, direct contact with rubber shoes, mats or caps (used for chair and furniture legs) will cause discolouration, so such damage is excluded from the guarantee.





www.ivc-commercial.com

